

Luxury Homes

MORAY DRIVE, BRYANSTON, JOHANNESBURG

MORAY DRIVE, BRYANSTON, JOHANNESBURG

Property location:

Bryanston is a prestigious suburb of sophisticated upmarket Sandton, Johannesburg which is also envisaged a business hub with vibrant restaurants and spectacular shopping malls.

Distances Ellis Park stadium – 24km, Soccer City stadium – 34km, Loftus stadium – 48km, Mellville – 12km, Rosebank – 10km, Sandton – 5km, Nearest Mall – 2km

Security: Automated gate and intercom system, Electric fencing, Alarm system linked to Armed response

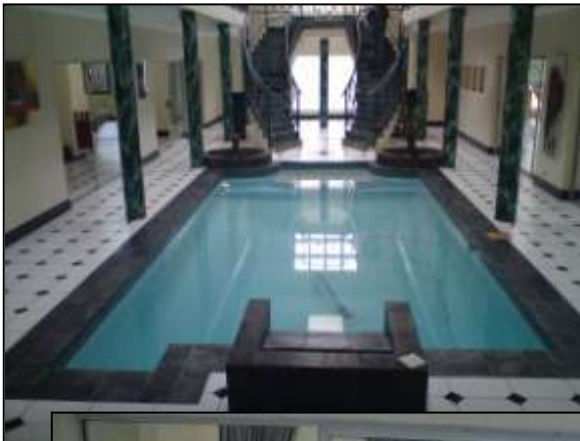

Living / working areas

- Five Bedrooms – Carpeted, built in cupboards, luxurious with under floor heating, televisions
- Five full en-suite Bathrooms – Tiled, One with jacuzzi
- Four Lounges – Tiled, sliding doors leading to pool

Entertainment areas

- Indoor heated Pool – Tiled and Sky lighting
- Bar / entertainment area – Tiled, television, 10 seater Built in BBQ area and skylight
- Landscaped gardens – night lighting, Lounges – spacious and upmarket

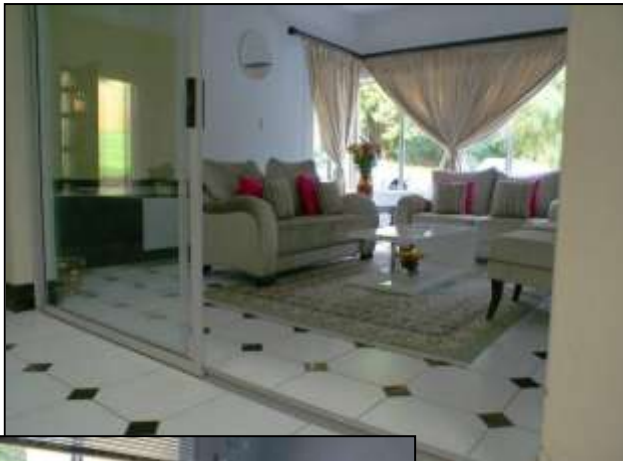

200 REGENT EAST STREET, OBSERVATORY, JOHANNESBURG

200 REGENT EAST STREET, OBSERVATORY, JOHANNESBURG

Property location:

Observatory is an upmarket, safe area opposite the Golf course, centrally located, near to the stadiums, shopping malls, restaurants and airport, missing all the traffic, and easily accessible to Mellville, Sandton etc.

Distances

Airport – 21km, Soccer City stadium – 16km, Ellis Park stadium – 5km, Loftus stadium – 54km, Mellville – 10km, Melrose Arch – 12km, Sandton – 15km, Nearest Mall – 2km

Security :- Automated gate and intercom system, Electric fencing, Alarm system linked to Armed response



Living / working areas

- 6 Bedrooms – Carpeted floors, built-in cupboards, beautiful views, 4 Bathrooms – Tiled, 3 en-suite and 1 with Jacuzzi, Kitchen – Open Plan, Breakfast nook, Tiled, granite tops, built in cupboards
- Lounging room – Tiled leads to garden, Downstairs Lounge – perfect work area with two desks, Laundry room, Maids & gardner quarters – private facilities



Entertainment areas

- Large 12m x6m entertainment patio, Large swimming pool, BBQ area, Landscaped gardens with fountain and lighting

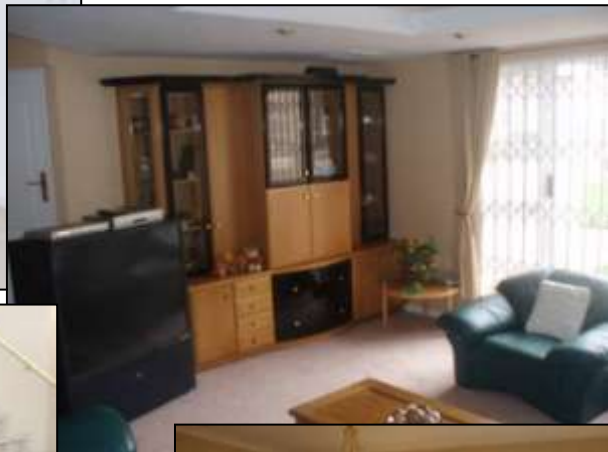

FIVE STAR EXECUTIVE GUEST HOME IN PRETORIA

Five star executive guest home in Pretoria

Situated in a high security estate which only boasts properties in the upper millions.

Exquisite furnishings and highest quality of amenities and facilities: -

3 reception areas, pool, jacuzzi, theatre, bar, indoor and outdoor bbq, satellite tv, internet, wifi can also be arranged

6 bedrooms – 5 bathrooms – sleeps 12

Currently - 4 queen beds and 4 twin beds can arrange differently if required.





ST'GEORGES STREET, OBSERVATORY, JOHANNESBURG

ST'GEORGES STREET, OBSERVATORY, JOHANNESBURG

Property location:

Observatory is an upmarket area known as the garden suburb of Johannesburg, the area is located in the north eastern suburbs of Johannesburg and boasts a world class golf course with easy access to all major highways, business districts and state of the art shopping complexes and entertainment venues. The suburb is secured with private security companies manning all access points and patrolling the area 24/7.

Distances: Airport – 21km, Soccer City stadium – 16km, Ellis Park stadium – 5km, Loftus stadium – 54km, Mellville – 10km, Melrose Arch – 12km, Sandton – 15km, Nearest Mall – 2km

Security: Automated garage, Alarm linked to 24 hour armed response company, Suburb security patrol cars, Suburb security controlled access points



Living / working areas: Five Bedrooms – Carpeted floors with closets, 2 Bathrooms and a guest cloakroom , Kitchen – Fully equipped, Entrance hall, Dining room, 2 x Lounging / work areas, Underfloor heating, Maids quarters – private facilities

Entertainment areas:

- BBQ area / Lapa
- Swimming pool,
- Private tranquil garden
- Double garage

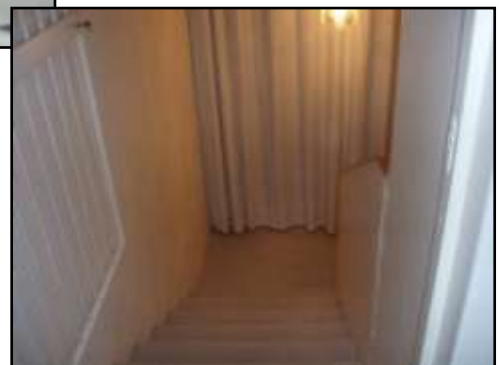

JOHANNES MEYER DRIVE, BASSONIA, JOHANNESBURG

JOHANNES MEYER DRIVE, BASSONIA, JOHANNESBURG

Property location:

Bassonia is a well-located up-market area in the South of Johannesburg, serviced by shopping centres, restaurants, and service stations.

Distances: Airport – 36km ,Soccer City stadium – 10km, Ellis Park stadium – 11km, Loftus stadium – 65km, Mellville – 16km, Rosebank – 17km, Sandton – 27km, Nearest Mall – 2km

Security

- Automated gate and intercom system
- Electric fencing
- Alarm system linked to Armed response



Living / working areas

- Five Bedrooms – Tiled floors and built-in cupboards (3 with under floor heating)
- 3 Bathrooms – Tiled, One bathroom en-suite
- Kitchen – Fully Tiled, granite tops, solid wood built in cupboards, fully equipped
- Entrance hall, Dining room – Tiled, dual sided Fire place, sliding doors leading to patio
- Lounging room – Tiled, dual sided fireplace sliding door leading to patios
- Laundry room
- Maids quarters – private facilities



Entertainment areas

- Entertainment room – Tiled, skylight, built in bar, sliding doors leading to patio
- Patio – Tiled, built in braai and skylight
- Marbellite swimming pool, shower by pool area and change room
- Natural rock garden with irrigation system
- Jacuzzi room (6 seater), skylight



Parking

- Double garage



LIMERICK STREET, CROWN GARDENS, JOHANNESBURG

LIMERICK STREET, CROWN GARDENS, JOHANNESBURG

Property location:

Crown Gardens is a an easily accessible area in the South of Johannesburg, serviced by shopping centres, restaurants, service stations and near to the stadium.

Distances

Soccer City stadium – 4km, Ellis Park stadium – 9km, Loftus stadium – 64km, Mellville –10km, Rosebank – 14km, Sandton – 26km, Nearest Mall – 3km

Security

- Fully burglar barred
- Alarm system linked to Armed response



Living / working areas

- Five Bedrooms – Tiled floors and built-in cupboards, two leading to patios
- 4 Bathrooms – Tiled, with spa showers, 3 en suite
- Kitchen – Fully Tiled, granite tops, in cupboards, fully equipped
- Dining room – Tiled
- 2 Lounging rooms – work areas
- Laundry room
- Maids quarters – private facilities



Entertainment areas

- Entertainment room – Pool / Table tennis
- BBQ area



Parking

- Double garage

